



World Bank Financed Climate Smart Irrigated Agriculture Project (CSIAP)

Ministry of Mahaweli, Agriculture, Irrigation and Rural Development

SOCIAL SCREENING REPORT

MODERNIZATION AND DIGITALIZATION (CIVIL WORK) OF GOMARANKADAWALA AGRARIAN SERVICE CENTER -

TRINCOMALEE DISTRICT



Submission

Deputy Project Director Office of the CSIAP - Eastern Province

12 - December - 2019

Contents

1. Project Description.....	3
2. Social Screening Checklist.....	10
3. Estimate of Specific Impacts and Information on Affected Persons.....	19
4. Decision on Categorization.....	19
5. Impact Categorization.....	19
6. Submission of the Social Screening Report.....	20
7. Social Management Plan for Gomarangadawala ASC Modernization and Digitalization (Civil Work).....	21
8. Activity Plan for Gomarankadawala ASC Modernization and Digitalization (Civil Work).....	21
Annex: 01 Location map of Gomarankadawala ASC.....	22
Annex: 02 Agrarian Service Center, Gomarankadawala Map.....	23
Annex: 03Public/ Community Consultation and Disclosure.....	24
Annex: 05Pictures during the meetings, discussions and field visits in Gomarankadawala ASC.....	31
Annex: 06 Drawings of the subproject.....	34
Annex: 06further Details.....	42

Abbreviation

ARAP	Abbreviated Resettlement Action Policy
ARPA	Agriculture Research and Production
ASC	Agrarian Service Centre
CBO	Community Based Organization
CKD	Chronic Kidney Disease
CSIAP	Climate Smart Irrigated Agriculture Project
DAD	Department of Agrarian Development
DSD	Divisional Secretariat Divisions
FGD	Focus Group Discussion
FO	Farmer Organization
GAP	Good Agricultural Practices
GBV	Gender Based Violence
GND	Grama Niladhari Division
GOSL	Government of Sri Lanka
GRC	Grievance Redressal Committee
HAS	Hot Spot Areas
ICT	Information and Communication Technology
IEC	Information and Education Campaign
KII	Key Informant Interview
LKR	Lanka Rupee
MOH	Medical Officer of Health
PG	Producer Group
PMU	Project Management Unit
SA	Social Audit
SIA	Social Impact Assessment
SITHAMU	Sinhala Tamil and Muslim
SMP	Social Management Plan
SP	Southern Province
SSR	Social Screening Report
WB	World Bank
WFO	Women Farmer Organization
WHF	Woman Headed Family
WRDS	Women Rural Development Society

1. Project Description

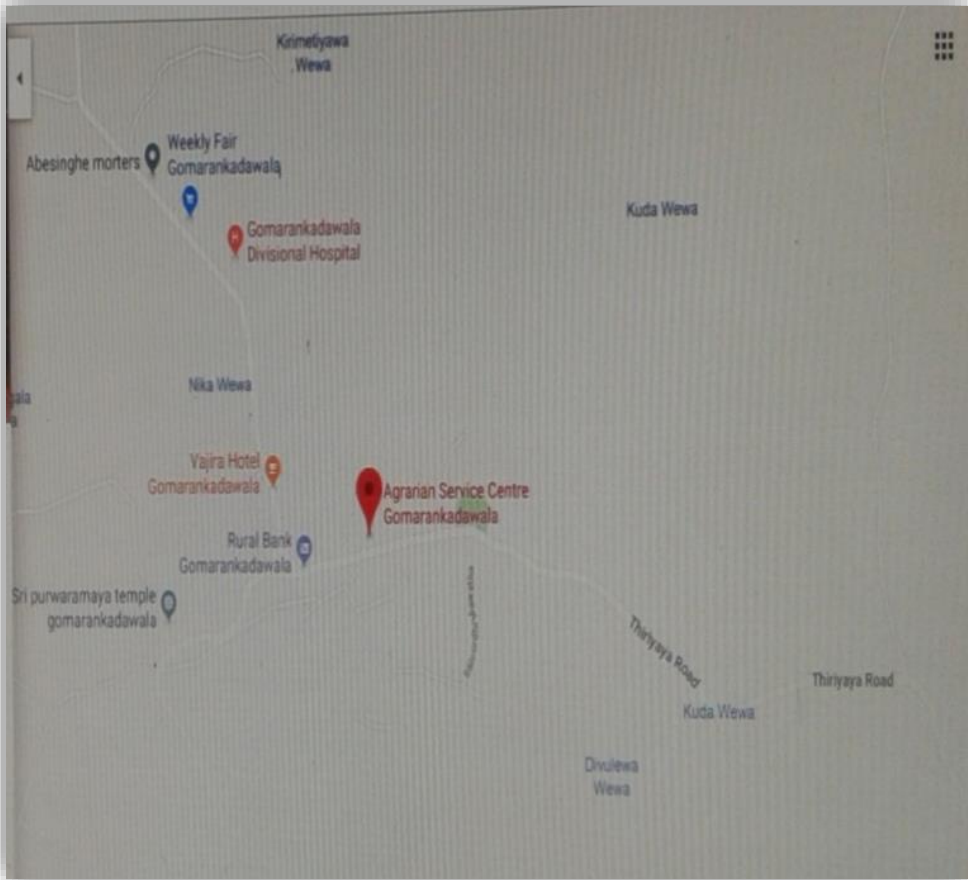
Name of Sub-project:	Gomarankadawala Agrarian Service Centre Modernization and Digitalization (Civil Work) at GomarankadawalaDS Division in Trincomalee District.
Geographical coverage and location of the Sub-project	<p>Province: Eastern Province District: Trincomalee District DS Division: Gomarankadawala DSD ASC: Gomarankadawala Agrarian Service Centre Located GND: Gomarankadawela GN Division (251)</p> 
Nature of the sub project:	It is mainly a Rehabilitation works of Gomarankadawala Agrarian Service Centre, Trincomalee District.
Size/ scale/ Cost of the Sub Project	Rs. 9,825,079.20
Project	Department of Agrarian Development, Gomarankadawala which is the

implementing agency:	implementing agency. DAD with its network of officials based in the ASCs directly involved in implementing the subproject. Similarly, the staffs of the CSIAP based in national to divisional level will also involve in different stages of the implementation process appropriately. It is expected that all the service providing agencies such as Department of Agriculture, Department of Irrigation, Forest Department, Department of wildlife and coconut development board etc will also support to implement the subproject effectively. From the community side, FOs, agriculture committee associated with the ASCs, WFOs will also contribute to implement the project. Similarly, the farmers in general will support to implement the project by tolerating the difficulties that would be created during the construction period.
Specific objective and beneficiaries of the sub-project:	<p>For the ASC to function in the CSIA Project area as a sophisticated, modernized well-furnished and a resourceful one stop service center catering to present and future needs of farming community in order to increase their livelihood, income and agriculture productivity.</p> <p>From this project 1730 males and 1890 females will get the benefits directly or indirectly.</p>
Sub-Project Descriptions:	<p>The proposed sub project of Gomarankadawala Agrarian Service Centre includes as following activities: construction washroom & toilet, construction of farm machinery unit, construction of Tubewell, construction of sales center and Repairing works in ASC building.</p> <p>The sub project will be implemented during the period from January to October 2020.</p>
Land Acquisition	The proposed subproject does not involve land acquisition.
Subproject Justification	<ul style="list-style-type: none"> • Reasons for the repair of the existing ASC (civil work) is, majority of the respondent and the persons interviewed responded that the space available within the existing building was not adequate at all to provide a better service for the increased demand of the farmers. • Officer space for running various units of the service providers of the government sector is not adequate. • Sanitary and waiting room facilities for both the staff and the farmers are not in a satisfactory situation. Two common toilets are available in the ASC but those are not in proper condition. Farmers and staff both are using the toilets, and separate toilet not available

	<p>for ladies.</p> <ul style="list-style-type: none"> • Most of the peoples of this ASC division doing paddy cultivation. They get their farm machineries from long distance, if we form farm machinery unit here that will help to minimize their difficulties and transport cost. 																																												
General Profile of the Community	<p>Table No: 01 General Profile of the Community</p> <table border="1"> <thead> <tr> <th>Name of the GND</th> <th>Number of GND</th> <th>Total Number of Families</th> <th>Total Number Farm Families</th> </tr> </thead> <tbody> <tr> <td>Gomarankadawela</td> <td>231</td> <td>320</td> <td>The data is not available at present</td> </tr> <tr> <td>Kalyanapura</td> <td>231/C</td> <td>441</td> <td></td> </tr> <tr> <td>Galkadawela</td> <td>232</td> <td>415</td> <td></td> </tr> <tr> <td>Pampurugaswewa</td> <td>232/A</td> <td>116</td> <td></td> </tr> <tr> <td>Kandamalawa</td> <td>232/B</td> <td>416</td> <td></td> </tr> <tr> <td>Mathawachchiya</td> <td>233</td> <td>387</td> <td></td> </tr> <tr> <td>Kivulakadawela</td> <td>233/A</td> <td>207</td> <td></td> </tr> <tr> <td>Pulikandikulam</td> <td>233/B</td> <td>218</td> <td></td> </tr> <tr> <td>Mailawewa</td> <td>233/C</td> <td>285</td> <td></td> </tr> <tr> <td>Backmeegama</td> <td>233/D</td> <td>318</td> <td></td> </tr> </tbody> </table> <p>Source: Gomarankadawala Ds Division, Statistical Hand Book 2018</p>	Name of the GND	Number of GND	Total Number of Families	Total Number Farm Families	Gomarankadawela	231	320	The data is not available at present	Kalyanapura	231/C	441		Galkadawela	232	415		Pampurugaswewa	232/A	116		Kandamalawa	232/B	416		Mathawachchiya	233	387		Kivulakadawela	233/A	207		Pulikandikulam	233/B	218		Mailawewa	233/C	285		Backmeegama	233/D	318	
Name of the GND	Number of GND	Total Number of Families	Total Number Farm Families																																										
Gomarankadawela	231	320	The data is not available at present																																										
Kalyanapura	231/C	441																																											
Galkadawela	232	415																																											
Pampurugaswewa	232/A	116																																											
Kandamalawa	232/B	416																																											
Mathawachchiya	233	387																																											
Kivulakadawela	233/A	207																																											
Pulikandikulam	233/B	218																																											
Mailawewa	233/C	285																																											
Backmeegama	233/D	318																																											
Primary Livelihood of the community	<table border="1"> <thead> <tr> <th>Category</th> <th>Nos.</th> </tr> </thead> <tbody> <tr> <td>Farmers</td> <td>2188</td> </tr> <tr> <td>Others</td> <td>294</td> </tr> <tr> <td>Govt.Servant(Except teachers)</td> <td>1350</td> </tr> <tr> <td>Private sector</td> <td>164</td> </tr> <tr> <td>Fisherman</td> <td>106</td> </tr> <tr> <td>Self</td> <td>240</td> </tr> <tr> <td>Unemployed - educated</td> <td>420</td> </tr> <tr> <td>Unemployed - uneducated</td> <td>911</td> </tr> <tr> <td>Dependent on others</td> <td>3042</td> </tr> </tbody> </table> <p>Source: Gomarankadawala DS Division, Statistical Hand Book 2018</p>	Category	Nos.	Farmers	2188	Others	294	Govt.Servant(Except teachers)	1350	Private sector	164	Fisherman	106	Self	240	Unemployed - educated	420	Unemployed - uneducated	911	Dependent on others	3042																								
Category	Nos.																																												
Farmers	2188																																												
Others	294																																												
Govt.Servant(Except teachers)	1350																																												
Private sector	164																																												
Fisherman	106																																												
Self	240																																												
Unemployed - educated	420																																												
Unemployed - uneducated	911																																												
Dependent on others	3042																																												
Nature of the land ownership	Land of the existing ASC owned by the DAD. ASC has adequate and underutilized lands for the proposed construction. Therefore, the proposed																																												

for the subproject	civil work will not have any risks from having to obtain additional land. Therefore, the subproject activities can be implemented without causing any displacement or impact to people living adjacent to the ASC. Issues of resettlement will not arise.
Land ownership pattern of people in the area (Ex: squatters, titleholders, tenants)?	<ul style="list-style-type: none"> ✓ Major land extent - 1805 Ac ✓ Minor land extent - 5974 Ac ✓ Rainfed land extent - 337.25 Ac
Gender Issues	<p>Following is a description of the gender issues concerning the communities in the impact area of the ACS:</p> <ul style="list-style-type: none"> • In the farming activities, both men and women are involved in this ASC division. However, women actively involved in land preparation, seeding, planting, weeding, preparation for marketing and they also involve in livestock management. In the farming activities, allocated payment of wages for female labour is less than the male labour. • In the Farmer Organizations (FO) males dominate decision making process and give less opportunity for female participants even though, women are included in executive committees of farm organization as vice president, vice secretary etc. • Women Farmer Organizations (WFO) also actively participates in each GN Divisions. However, WFOs have limited opportunities for agriculture related trainings, trainings on machinery and technology and mobilization programmes due to increasing responsibilities for women in their homes. Women farmers also faced difficulties for access the markets in proper time and they not have proper storage facilities. • Cultural and religious barriers also affect the women’s participation in rural agriculture sectors and FO activities. (Ex. Hindu, Muslim widows are not willing to actively be involved in Farmer Organizations). • Women headed families’ additional problems in farming activities due to not having land ownership which restricts then from

	<p>accessing water facilities and fertilizer subsidies. They are also affected by poverty, malnutrition, and mental stress.</p> <ul style="list-style-type: none"> • Women farmers are faced with more difficulties having to travel for a long time for long distances from their houses to paddy fields and walk through small pathway in the forest areas. They also do not have any safety measures to protect them from wild animals and any other dangers on route. • At present in the Gomarankadawala ASC, there are 2 toilets are available. These two toilets used by the both ASC staffs as well as farmers who visit to the ASC to receive the services. Therefore, this inadequate sanitation facilities lead to difficulties to officers and Farmers.
<p>Social Capital - community-based organizations</p>	<p>The following community-based organization identified in the Gomarankadawala ASC Division.</p> <ul style="list-style-type: none"> - Farmer Organization (FO) : F:O-54 Members- 6024 - Women Farmer Organization (WFO) : W:F:O-53, Members-1325 - Rural Development Society (RDS) : R:D:S:-36, Members-4652
<p>On-going Development Projects</p>	<p>There are no development projects being implemented in the project area.</p>
<p>Frequenting Visitors</p>	<p>Gomarankadawala is not a tourist area but outside peoples come for agriculture activities and other livelihood activities. Farmers (Men and Women) visit to ASC for getting fertilizer and subsidies.</p>
<p>Social Impacts Positive Impacts</p>	<ul style="list-style-type: none"> • This subproject will benefit the local population of the area, especially for farming communities. The proposed activities will benefit farmers accessing services from the ACS. The ACS will have improved Sanitation facilities leading to better hygienic conditions for those using the facilities. ASC will also make available drinking water for all people visiting the ACS. • ASC will also serve as a place for ACS staff and community to interact, to share knowledge and create awareness about project. Therefore, the ACS will enhance community participation and relationships between ASC staff and farmers. • The sub project will provide high-quality advisory services for

	<p>farmers and agribusinesses in Gomarankadawala and support the establishment of the farm machinery unit. The farm machinery unit will support farm machinery training, extension, business development and marketing facilities. Thus, will lead to increased technical knowledge of farmers in paddy cultivation.</p> <ul style="list-style-type: none"> • Once the project is complete, benefits will start to flow almost immediately with the onset of rain and the long term through enhanced resilience. • The two communities interacting with each other, government officers and contractors in the process of jointly conducting social auditing, participating in irrigation water management, training and extension, business development and marketing will reap benefits in the form of valuing working together despite differences along with increased knowledge and awareness. • Overall, the completed project will bring about poverty reduction, inclusive development and shared prosperity. • CSIAP staffs and community people share their knowledge and make awareness of this project through this Community participation also enhanced. Staff of ASC division and farmer's relationship will enhance. • The sub project includes construction of farm machinery unit, which will help to increase Farm machinery training, extension, business development and marketing facilities. That will lead to increase technical knowledge of farmers in paddy cultivation.
<p>Negative Impacts</p>	<ul style="list-style-type: none"> ○ During office hours noise and dust from the construction work will disturb ACS officers and visiting farmers. Land for materials storage and machinery parking near the site is available which may cause some disturbances to the nearby community. A labor camp may be established and there could be impacts from labor influx - however, will be very minimum considering that only limited number of labourers (approximately 5) may come from outside. ○ There are no any sensitive areas (schools, preschools, hospitals, community centers, health centers) observed near to the construction site.

<p>Mitigation Measures</p>	<ul style="list-style-type: none"> ❖ The social issues in any infrastructure developments project are common and cannot be avoided. Also, it is important to note that the majority of social issues are emerged and aggravated due to absence necessary precautionary measures taken by the contractor. ❖ For example, contractor will be required to do water sprinkling to minimize impacts from dust and carry out noise generating work during day time while ensuring noise pollution is kept to the minimum. Public access to the site to be prohibited or controlled via adequate fencing and signage in order to avoid risk to the public. ❖ The contractor will also be required to employ an environmental and social officer to address any issues that may crop up during project implementation. All contractors will be required to develop and implement a code of conduct for labourers, including procedures to establish and maintain a safe working environment. The staff and workers will be given an orientation on appropriate behaviours to ensure no disturbance to the community life and officers of the ASC. Adequate care and measures will be taken to avoid any violation of use of labour, accidents, or disputes with local communities and other risks associated with influx of non-local workers. ❖ Grievance redress mechanism will be established to allow ASC staff to raise any complaints and provide feedback regards construction activities.
----------------------------	---

2. Social Screening Checklist				
Screening/ assessment questions Project type	Yes	No	Low/ mediu m/maj or impact s	Description/ Details
Background				
1. Will the subproject/ intervention include new physical construction work? (Attach a copy of technical design) and what is extent of the works - small, medium, large?	√			Construction of Tube well, Construction of farm machinery unit Construction of Wash room & toilet, construction of sales center These are medium scale construction.
2. Does the subproject/ intervention include upgrading or rehabilitation of existing physical facilities? (Attach a copy of technical design) and what is extent of the works - small, medium, large?	√			Repair of A.S.C, These are small sale rehabilitation.
Project site and land acquisition and Livelihood Related Impacts				
3. Is the site chosen for this work free from encumbrances (Ex: squatters, crops, trees, houses, other structures walls etc)	√			
4. Is the site chosen for this work in possession of the implementing agency?	√			Department of Agrarian Development, Trincomalee which is the implementing agency.
5. If the land is owned by other government agencies, has action been taken to transfer these lands to CSIAP managing entity? (Attach evidence of transfer)		√		The identified land belongs to Agrarian Department - Trincomalee.
6. Does the sub project intervention require acquisition of private land?		√		

7. If the land parcel has to be acquired, is the actual plot size and ownership status known? (Mention the details)				Not Applicable
8. If the site is privately owned, can this land be purchased through negotiated settlement?				Not Applicable
9. If any land required for the work is privately owned, are these land owners willing to voluntarily donate the required land for the CSIAP rehabilitation / development? (if yes attach the concern letter).				Not Applicable
10. Will the affected land/ structure owners likely to lose less than 10% of their land of structures area?				Not Applicable
11. If so, are these land or structure owners willing to voluntarily donate the required land for this sub project?				Not Applicable
12. If the land owners are willing to donate the land, do they lose more than 10% of their land / structure in this location due to of donation?				Not Applicable
13. Are there any previous land acquisition where the identified land has already been acquired?		√		
14. Is the land for material mobilization vehicular movement, transport for the civil work available within the identified worksite or right way?	√			Land for the material mobilization vehicular movement and transport for the civil work are available. Near the construction site, there are no sensitive areas observed. Therefore, lack of parking space will not be serious issue in the subproject

				area.
Project impacts				
15. Is the project/ intervention likely to cause any permanent damage to or loss of housing, other assets, resources use?		√		
16.If yes, are these damages likely to be full or partial (Ex: entire structure having to be demolished versus part of the structures being damaged?)				Not Applicable
17. Will there be loss of / damage to agricultural lands, standing crops, trees due to acquisition of lands, construction of facilities etc?		√		
18. Will there be any permanent or temporary loss of income and livelihoods because of the civil works? If so for what period? Also, please specify whether it is likely to be temporary or permanent.		√		
19. Have these people/ businesses who may suffer temporary or permanent loss of incomes or livelihoods been surveyed and identified for payment of any financial assistance?				Not Applicable
20. Will there be any adverse impacts (inconvenience/ restriction of access, damage to properties) on the people/ communities due to construction related transport/ other activities etc?		√		But during working hours there will be some disturbances to staff i.e. from noise and dust.
21. Will there be any impacts on cultural, community properties or facilities?		√		
22. Will the project cause any other temporary or permanent impacts? Please describe.		√		
Livelihoods related impacts				
23. is there any loss of crops, assets, business etc.		√		

24. Are there any non-titled people (squatters) who are living/ or doing business who may be partially or fully affected because of the civil works?		√		
25. Have measures been planned to mitigate temporary impacts including ease of access? Give details?	√			Temporary impacts will be addressed/mitigated according to the SIMP.
Resettlement impacts				
26. Does this project involve resettlement of any person? if yes, give details.		√		
27. Is there any physical displacement of persons due to project construction?		√		
28. Does this project cause any temporary relocation of people during construction?		√		
29. Is there any economic displacement (possibility to move out, close of business/ commercial/ livelihood activities of persons) during construction?		√		
30. Will people permanently or temporarily lose access to facilities, services, or natural resources? e.g firewood collection and other rural livelihood sources linked to forests and government land		√		
31. Are there any vulnerable people/ groups (poorest/ women headed households/ elderly families, single parents, families with disable persons) living in the proposed locations or affected / benefitted by the project intervention? (give the number)	√			Vulnerable people/groups will not be negatively affected due to the civil works. They will be benefitted directly or indirectly. The details are below: Disable - 236 Samurdhi beneficiaries- 1581

32. Are there any indigenous people living in the proposed locations or affected/ benefitted by the project intervention? (give the number)		√		
Impacts from labor influx				
33. Will the project potentially involve an influx of workers to the project location?	√			
34. Will the influx be considered significant for the local community?	√			
37. How many workers will be needed for the sub project, with what skill set, and for what period?	√			Approximately 8 skilled workers and 25 unskilled workers are needed for 3-4 months.
36. Can the project hire workers from the local workforce? And what is the size and skill level of the existing local workforce?	√			Skilled labours- 782 M-518, F-264 Unskilled labours - 2,264 M-1,504, F-760
37. If the skill level of the local workforce does not match the needs of the project, can they be trained within a reasonable timeframe to meet project requirements?	√			Workforce is available at the local community and contractor will bring his workforce if needed.
38. Will there be workers brought in from outside?	√			
39. How will the workers be accommodated? Will they commute or reside on site? If so, what size of camp will be required?		√		They will find a house for rent.
40. Based on the socio-economic, cultural, religious and demographic qualities of the local community and the incoming workers, is there a possibility that their presence or interaction with the local community could create adverse impacts?		√		Hence, majority of the incoming workers would be from similar socio-economic, cultural, religious or

				demographic background.
41. Will the incoming workers use or create competition for these resources?		√		
42. What is the expected duration of the incoming workers' presence in the community? Or frequency and extent of contact between the local community and outsiders?				Approximately 3-4 months.
43. Will the incoming workers be from a similar socio economic, cultural, religious or demographic background?	√			Most Probably similar.
44. Given the characteristics of the local community, are there any adverse impacts that may be anticipated?		√		The local community is Sinhala speaking and majority of them are Buddhist. So same language speaker will be preferable for minimized unwanted social issues.
45. Is the project located in a rural or remote area?	√			The identified project site is located in a rural area.
46. Is the project located / being carried out in an area that is not usually frequented by outsiders?	√			Gomarankadawala is not a tourist place but farmers (men and women) visit to the ASC for getting fertilizer and subsidies.
47. Are there sensitive social conditions that need to be considered?		√		

Community participation				
48. Has the project received community consent and support?	√			3 IEC Meting conduct
49. Are there any CBOs or other that exist in the selected locations?	√			Farmer org: 54 - Member:-6024 Women headed org: 53 Member- 1325
50. Will the project mobilize these CBOs for GRM/ Social Audit/ etc activities?	√			Grievance Redressal Committee will be established to address/resolve issues.
51. If CBOs are involved, do these organizations have prior experiences in GRM/ Social Audit/ etc practices?		√		The project has to be trained the people.
52. Do the CBOs identified for the CSIAP activities transparent and accountable and free from any form of corruption/ abuse?	√			
53. Will the project expect any counterpart contribution from the beneficiary households? (if yes, what is the expected contribution)	√			Community can support with Shramadana activities (e.g. unskilled voluntary work).
Gender Based Violence				
54. Is the subproject in an area of the district with a humanitarian or emergency situation?		√		
55. Undertaken consultations with women's groups?	√			Both men and women were part of the community consultations. No separate consultations were held with women farmers. However, Interviews were conducted with the women development officer in the

				divisional secretariat.
56. Issues related to GBV and GBV-related concerns about the project have arisen in the community engagement discussions?		√		During the community consultation meeting, there were no cases of GBV recorded.
57.Are military or paid security forces being contracted as part of the project? (Having military or paid security forces contracted as part of a project can increase the risk of GBV)		√		
58.Is the project district in lowest poverty quartile of country? (Regions in the lowest poverty quartile of a country may be underserved and the most vulnerable to neglect)	√			National Poverty Line value Rs.4897.00 and minimum expenditure for per person per month to achieve the needs for Trincomalee District Rs.4851.00 and this district goes to under the national poverty line. (Department of census & Statistics – Srilanka October, 2019) In Gomarankadawala Division income (per month per family) details; - 1069 families income come under BelowRs. 10,000.00. - 2165 families income come under Above Rs.10,000.00.

				- 606 families are Samurdhi beneficiaries (Statistical Hand Book, 2018. Divisional Secretariat, Gomarankadawala)
59. Is the subproject in hard-to-supervise areas? (Lower risk is easily accessed project areas. Higher risk is hard-to-supervise areas)		√		
60. Is the subproject construction near school route or other pedestrian access that women and girls use for their daily activities?		√		There is no sensitive area identified near to the subproject site.
61. Will the subproject be able to monitor implementation across the full span (both in terms of geographic spread and duration) of the work?	√			
62. Will female workers be in close proximity to male workers with limited supervision?	√			If female workers are hired, they would be working in close proximity however the type of work may differ as women may mostly engage in unskilled work.

3. Estimate of Specific Impacts and Information on Affected Persons

Estimates of specific impacts	Number/ Amount/ Ha
- Private land required (Sq. m)	0
- Total number of households affected	0
- Number of individuals losing more than 10% of land area	0
- Government land required	Yes (and available)
- Number of shops affected	0
- Number of utilities affected	0
- Number of workers to be brought from outsides	8 skilled labourers are needed. (Approximate number)

4. Decision on Categorization



Decision on Categorization, After reviewing the answers above, it is determined that the sub project will have:	
High/ substantial impacts	
Moderate impacts	
Low/ no impacts	√

5. Impact Categorization

Conclusion and Screening Decision (to be filled by the PMU)
<p>Social impacts of the proposed sub project</p> <ul style="list-style-type: none"> • <u>No Impacts: there is no land acquisition because these are permit lands and no loss of livelihoods if the works are completed during the dry/off season , Social Screening Report (SSR), Social Impact Management Plan (SIMP) [required if civil works involved]...√:.....</u> • Minor Impacts: Less than 200 individuals affected; no physical displacement; &affected persons lose less than 10% of their productive assets, SSR, Abbreviated Resettlement Action Policy (ARAP), SIMP.....Temporary impacts only. SSR with SMP submitted.....

- Significant Impacts: More than 200 individuals affected; cause physical displacement; affected persons lose more than 10% of productive assets, SSR, SIA, census survey, RAP with R&R assistance & income restoration measures.....

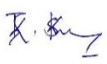
6. Submission of the Social Screening Report

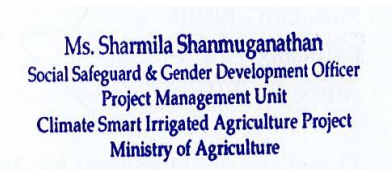
<p>Submission By:</p>  <p>T.Sekaran Social Safeguard Officer DPD Office - Eastern Province Date:12.12.2019 Email: thsekaran@gmail.com Contact No: 077-5228125</p>  <p>S.Kayalvili Gender Development Officer DPD Office - Eastern Province Date:12.12.2019 Email: tdkkayal@gmail.com Contact No: 077-4149390</p>	<p>Report Reviewed and Recommended By:</p>  <p>Ms. Sharmila Shanmuganathan Social Safeguard and Gender Development Officer Project Management Unit (PMU) Climate Smart Irrigated Agriculture Project (CSIAP) Date: 12 - 12 - 2019 Email: sociologistsharmila@gmail.com Contact No: 077-2437310</p>  <p>Ms. Sharmila Shanmuganathan Social Safeguard & Gender Development Officer Project Management Unit Climate Smart Irrigated Agriculture Project Ministry of Agriculture</p>
--	---

The clearance is given by the Mr. Shanek Fernando Social Development Specialist - World Bank for the Social Screening Report of the Gomarankadawala Agrarian Service Center on 03rd of January, 2020.

Approved By:



Eng. N. Sivalingam



Eng. N. Sivalingam
Project Director
Climate Smart Irrigated Agriculture Project
Ministry of Agriculture.

Project Director

Climate Smart Irrigated Agriculture Project (CSIAP)

7. Social Management Plan for Gomarangadawala ASC Modernization and Digitalization (Civil Work)

Social Impact Mitigation Plan for the ASC modernization and Digitalization (Civil Work) Subproject				
Issues/ Impacts and risks	Mitigation Measures	Institutional Responsibility		Mitigation Cost
		Implementation	Supervision / Monitoring	
General (for all types of risks, issues and disturbances)	<ul style="list-style-type: none"> A GRM will be established to receive and resolve complaints/grievances related to disturbances caused by construction including GBV related issues. Awareness will be created on the GRM among community and ACS staff and will publicly display the contact details to report grievances. Awareness will be created among community on risks/issues including GBV issues due to labour influx arising from construction activities and safety/mitigation measures that will be in place. 	Social/Environment safeguard officer - ACS/CSIAP	PMU	Included in sub project's safeguards budget.
Disturbances due to heavy machinery movement & temporary use of land for material storage and parking.	<ul style="list-style-type: none"> An officer will be appointed to implement & monitor social/environment safeguards mitigations measures during construction. Community and ACS staff will be informed of construction activities/schedule, and mitigation measures that will be in place. <p>Consultation with ACS staff and community will be conducted to identify land for material storage, camp setup, equipment parking and routes to</p>	Contractor	Social/Environment safeguard officer - ACS/CSIAP	Included in construction cost.

	<p>transport material that cause minimum disturbances to community & ACS activities.</p> <p>If there are damages caused to local roads and other utilities during construction, contractor shall attend to the repairs/rectification of the damages.</p>			
Construction related disturbances from noise & dust etc.	<ul style="list-style-type: none"> • Dust barriers will be installed surrounding the construction. Water sprinkling will be done to minimize impacts from dust. Dust masks to be provided to all laborers for the use at required times. • The construction will be carried out in a manner to minimize noise pollution. The construction works with heavy sound should will be timed to avoid office working time period. 	Contractor	Social/Environment safeguard officer - ACS/CSIAP	Included in construction cost.
Labour Influx related issues (e.g. GBV)	<ul style="list-style-type: none"> • Local labour will be hired where possible - Contractor will give priority towomen when hiring. • Worker Code of Conduct will be included as part of the employment contract - this should define workers' commitment in attitudes and behaviour to preventing, combating and responding GBV. • Contractors will implement robust measures to 	Contractor	Social/Environment safeguard officer - ACS/CSIAP	Included in construction cost.

	prevent sexual harassment/GBV including training of workforce and sanctions for non-compliance (e.g. termination).			
Public/ occupational safety Hazards, and on impacts on environment.	<ul style="list-style-type: none"> • Public access to the site will be prohibited or controlled via adequate fencing and signage in order to avoid risk to the public. • Contractors shall take precautions to minimize mosquito breeding, where the pit fills with water. • Environment Management Plan will provide more details regards measures to prevent/mitigate impacts to the environment including pollution, deforestation, soil erosion and management of solid waste. 	Contractor	Social/Environment safeguard officer - ACS/CSIAP	Included in construction cost.

Annex: 01 Location map of Gomarankadawala ASC



Annex: 02 Agrarian Service Center, Gomarankadawala Map

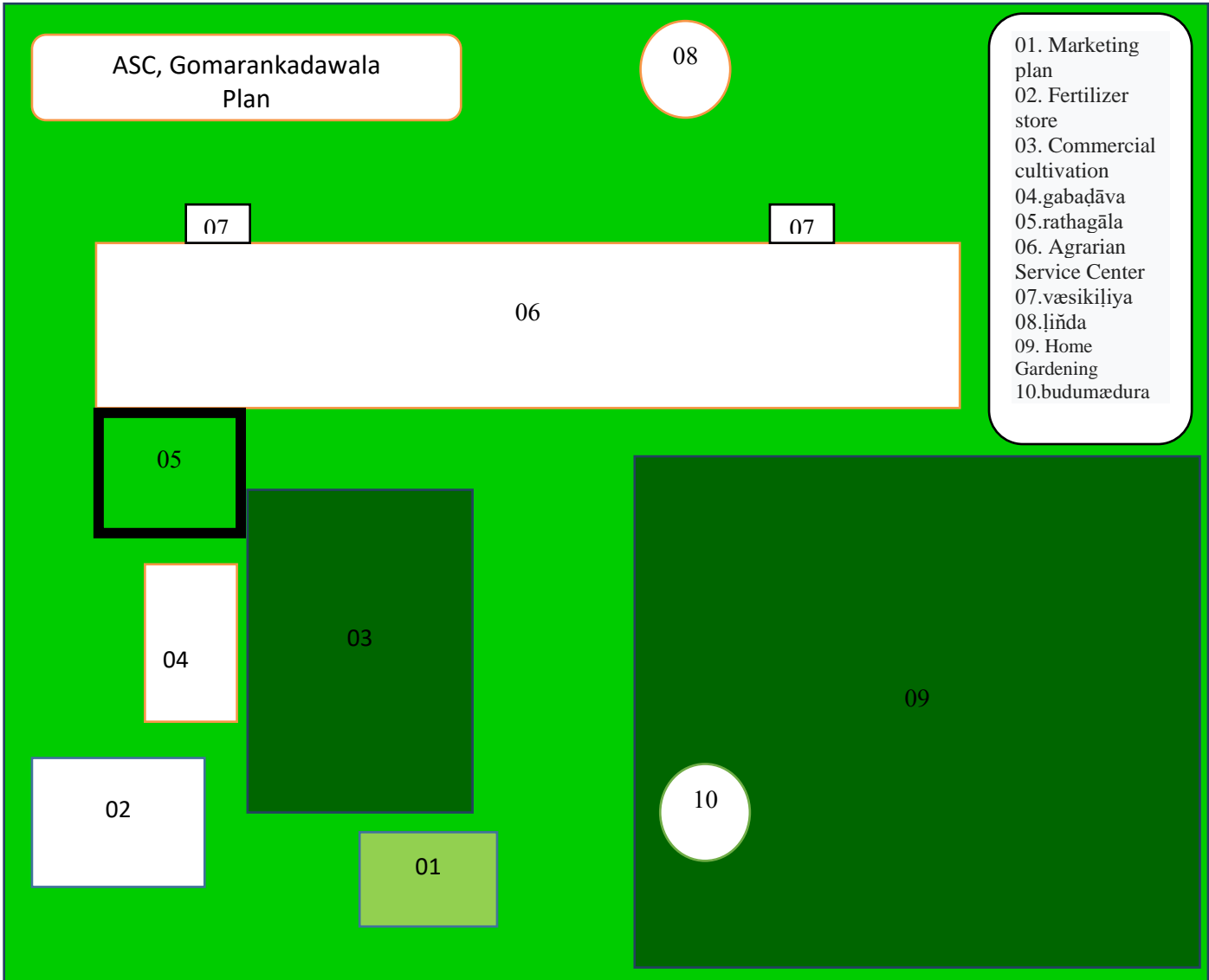

Annex: 03Public/ Community Consultation and Disclosure

Public / Community consultation conducted Location/ Venue	Consultation method	Date	Number of participants (Male, Female)	Details/Issues raised
Gomarankadawala Community building	Focus Group discussion	06/11/2019	M - 04 F - 01	-
Gomarankadawala Agrarian Service Center	Focus Group Discussion about Social Safeguard	12/11/2019	M- 14 F - 12	-
Gomarankadawala Agrarian Service Center	Focus group Discussion about Gender part	12/11/2019	M - 14 F - 12	-

Annex: 04 Attendance Sheets of the participants during the meetings and discussions



 MINISTRY OF AGRICULTURE, RURAL ECONOMIC AFFAIRS, IRRIGATION AND FISHERIES AND AQUATIC RESOURCES DEVELOPMENT
 CLIMATE SMART IRRIGATED AGRICULTURE PROJECT (CSIAP)
 PROVINCIAL DEPUTY PROJECT DIRECTOR'S OFFICE, EASTERN PROVINCE

Date:
 Sub:
 Time:
 Venue:

Gnanananda Silva
 Discussion about Social Safeguard.

අනු අංකය නො.இல.	නම பெயர்	ලේඛන අංකය கமக்கள் அமைப்பு	පැමිණි ලැයි பயன் பெற்றும் குறும்	දුරකථන අංකය தொலைபேசி இல.	අත්සන கையெழுத்து	පි. ඊ. ගී. ஆண்/பெண்
23	ජී. ජයසිංහ	රජයේ සේවයේ	කිලිනොච්චි	071146558	කා	මුද්
24	උ. ජයසිංහ	රජයේ සේවයේ	කිලිනොච්චි	0771969216	ඒ.	මුද්
25	එම්. ජයරත්න	රජයේ සේවයේ	කිලිනොච්චි	0703855979	ඒ.	මුද්
26	එම්. ජයසිංහ	රජයේ සේවයේ	කිලිනොච්චි	0711467288	මුද්	මුද්

MINISTRY OF AGRICULTURE, RURAL ECONOMIC AFFAIRS, IRRIGATION AND FISHERIES AND AQUATIC RESOURCES DEVELOPMENT

CLIMATE SMART IRRIGATED AGRICULTURE PROJECT (CSIAP)

PROVINCIAL DEPUTY DIRECTOR'S OFFICE, EASTERN PROVINCE



Date:

Venue: Gomarankadaula, ASC.

Sub: ...C.B.O's Meeting... For... A.S.C... Modernization... Gomarankadaula,
Discussion about Gender Part.

අනු අංකය නො. இல.	නම பெயர்	ලොව සංවිධානය கமக்கார அமைப்பு	පරිලාභී වැඩි பயன் பெற்றும் குளம்	දුරකථන අංකය தொலைபேசி இல.	අත්සන கையொப்பம்	පිලිගැන ஆண/பெண்
01	M. B. ඉගනුණ	කපුටු පො		0712252370	Handwritten signature	පු.
02	M. M. S. ජයවර්ධන	කපුටු/කපුටු		0715222610	Handwritten signature	පු.
03	අඹරප ආචාර්ය	මල් මානසාල	කපුටු	0718165779	Handwritten signature	පු.
04	M. S. S. S.	කපුටු පො	කපුටු	0715958919	Handwritten signature	පු.
05	කපුටු ජයවර්ධන	කපුටු පො	කපුටු	0715132060	Handwritten signature	පු.
06	M. A. මධුසේන	කපුටු පො	කපුටු	0762445571	Handwritten signature	පු.
07	කපුටු ජයවර්ධන	කපුටු පො	කපුටු		Handwritten signature	පු.
10	S. සේනසේන	කපුටු පො	කපුටු	0716193947	Handwritten signature	පු.
11	ආ. ජයවර්ධන	කපුටු පො	කපුටු	0773720680	Handwritten signature	පු.
12	W. A. සේනසේන	කපුටු පො	කපුටු	0712388486	Handwritten signature	පු.
13	කපුටු ජයවර්ධන	කපුටු පො	කපුටු	0710114899	Handwritten signature	පු.

MINISTRY OF AGRICULTURE, RURAL ECONOMIC AFFAIRS, IRRIGATION AND FISHERIES AND AQUATIC RESOURCES DEVELOPMENT

CLIMATE SMART IRRIGATED AGRICULTURE PROJECT (CSIAP)
PROVINCIAL DEPUTY DIRECTOR'S OFFICE, EASTERN PROVINCE



Date:
 Sub: CBO meeting
 Venue: Gomonankadawela
 Time:
 Subject: A.S.C. Madamisation Discussion about Social Safeguard.

අනු අංකය නම වි.අ.න.	නම වි.අ.න.	ගොඩ සංවිධානය සාමාජිකයා	පවුලේ වැඩ සාමාජිකයා	දුරකථන අංකය දුරකථන අංකය	අත්සන නම	පි.ලි.ග. අංකය/වි.අ.න.
01	U. B. මනුෂ්වර්ධන	විද්වතු-FC		072552336	අභ්‍යන්තර	පු.
02	H. M. S. ජයවර්ධන	විද්වතු-FC		075742610	අභ්‍යන්තර	පු.
03	M. K. P. ජයවර්ධන	විද්වතු-FC	විද්වතු-FC	0718165779	අභ්‍යන්තර	පු.
04	M. ජයවර්ධන	විද්වතු-FC	විද්වතු-FC	0715958919	අභ්‍යන්තර	පු.
05	M. ජයවර්ධන	විද්වතු-FC	විද්වතු-FC	0715192060	අභ්‍යන්තර	පු.
06	M. ජයවර්ධන	විද්වතු-FC	විද්වතු-FC	0763445571	අභ්‍යන්තර	පු.
07	M. ජයවර්ධන	විද්වතු-FC	විද්වතු-FC		අභ්‍යන්තර	පු.
08	S. ජයවර්ධන	විද්වතු-FC	විද්වතු-FC	0716193947	අභ්‍යන්තර	පු.
09	M. ජයවර්ධන	විද්වතු-FC	විද්වතු-FC	0779220680	අභ්‍යන්තර	පු.
10	M. A. ජයවර්ධන	විද්වතු-FC	විද්වතු-FC	0712358488	අභ්‍යන්තර	පු.
11	M. A. ජයවර්ධන	විද්වතු-FC	විද්වතු-FC	0716614899	අභ්‍යන්තර	පු.



MINISTRY OF AGRICULTURE, RURAL ECONOMIC AFFAIRS, IRRIGATION AND FISHERIES AND AQUATIC RESOURCES DEVELOPMENT
 CLIMATE SMART IRRIGATED AGRICULTURE PROJECT (CSIAP)
 PROVINCIAL DEPUTY PROJECT DIRECTOR'S OFFICE, EASTERN PROVINCE

Date:
 Sub:
 Time:
 Venue: Gomarankadawala

අනු අංකය නො.කි.ම.	නම වෙයා	ලොව සංවිධානය සාමාජිකයා	පරිමාණ වැඩ වැඩේ නම	දුරකතන අංකය දුරකතන අංකය	අත්සන කෙටුම්පත	පි රි ග අග/වෙයා
12	D. B. S. S. S. S.	ජාතික වෙළඳාම	ජාතික වෙළඳාම	0732233823		වෙයා
13	S. අනුජ සේනාරත්න	ජාතික වෙළඳාම	ජාතික වෙළඳාම	0783399066		වෙයා
14	A. අනුජ සේනාරත්න	ජාතික වෙළඳාම	ජාතික වෙළඳාම	0710507883		වෙයා
15	K. K. P. අනුජ සේනාරත්න	ජාතික වෙළඳාම	ජාතික වෙළඳාම			වෙයා
16	A. අනුජ සේනාරත්න	ජාතික වෙළඳාම	ජාතික වෙළඳාම			වෙයා
17	L. A. අනුජ සේනාරත්න	ජාතික වෙළඳාම	ජාතික වෙළඳාම	0785899857		වෙයා
18	වෙයා	ජාතික වෙළඳාම	ජාතික වෙළඳාම	0718586811		වෙයා
19	වෙයා	ජාතික වෙළඳාම	ජාතික වෙළඳාම	0740442196		වෙයා
20	B. අනුජ සේනාරත්න	ජාතික වෙළඳාම	ජාතික වෙළඳාම	071-1583851		වෙයා
21	වෙයා	ජාතික වෙළඳාම	ජාතික වෙළඳාම	0715395450		වෙයා
22	වෙයා	ජාතික වෙළඳාම	ජාතික වෙළඳාම	0703214120		වෙයා

MINISTRY OF AGRICULTURE, RURAL ECONOMIC AFFAIRS, IRRIGATION AND FISHERIES AND AQUATIC RESOURCES

DEVELOPMENT

CLIMATE SMART IRRIGATED AGRICULTURE PROJECT (CSIAP)

PROVINCIAL DEPUTY DIRECTOR'S OFFICE, EASTERN PROVINCE



Date:

Venue: Asc Gomarankadawala .

Sub: C.A.O's Meeting...for...A.S.C's...modernization...Gomarankadawala .

Time:

Discussion about gender part.

අනු අංකය නො.இல.	නම பெயர்	ශ්‍රේණි සංවිධානය கமக்கார அமைப்பு	පරිලාභී වැටුප பயன் பெறும் குளம்	දුරකතන අංකය தொலைபேசி இல.	අත්සන கையொப்பம்	පිලිගැනීම ஆண்/பெண்
25	මැ. චන්ද්‍ර කුමාර	කුමාරතුංග கமக்கார அமைப்பு	කුමාරතුංග	0718586411		පිරිමි
26	කේ. රාජපක්ෂ	කුමාරතුංග	-	070442136		පිරිමි
27	B. සෙනරත්කර	කුමාරතුංග	කුමාරතුංග	071-1523851		පිරිමි
28	අම්. චන්ද්‍රකාරි	කුමාරතුංග	කුමාරතුංග	075395450		පිරිමි
29	Am. Prathi	Kethyvelly	Kethyvelly	0770807634		male
30	A.C. Umurthala	Maravalloor	Maravalloor	0778856282		male
31	M.A. Mahipala	Mahipalapuram	Mahipalapuram	0771874035		Male
32	S.T. Lakshmin	Mahipalapuram	Mahipalapuram	0771874035		Female
33	M.H. Gunaratne	Mahipalapuram	Mahipalapuram	0771086473		Male
34	M.H. Gunaratne	Mahipalapuram	Mahipalapuram	07585310A1		Male
35	S.L. Chandrasiri	Mahipalapuram	Mahipalapuram	0779950304		Female

Annex: 05 Pictures during the meetings, discussions and field visits in Gomarankadawala ASC

1. ASC, Gomarankadawala Building – Front view



2. Toilet – not well condition, poor sanitation condition.



3. Well - water using for only washing purpose, the well water not suitable for drinking purpose



4. Fertilizer Store - inadequate space for store fertilizer





Annex: 06 Drawings of the subproject

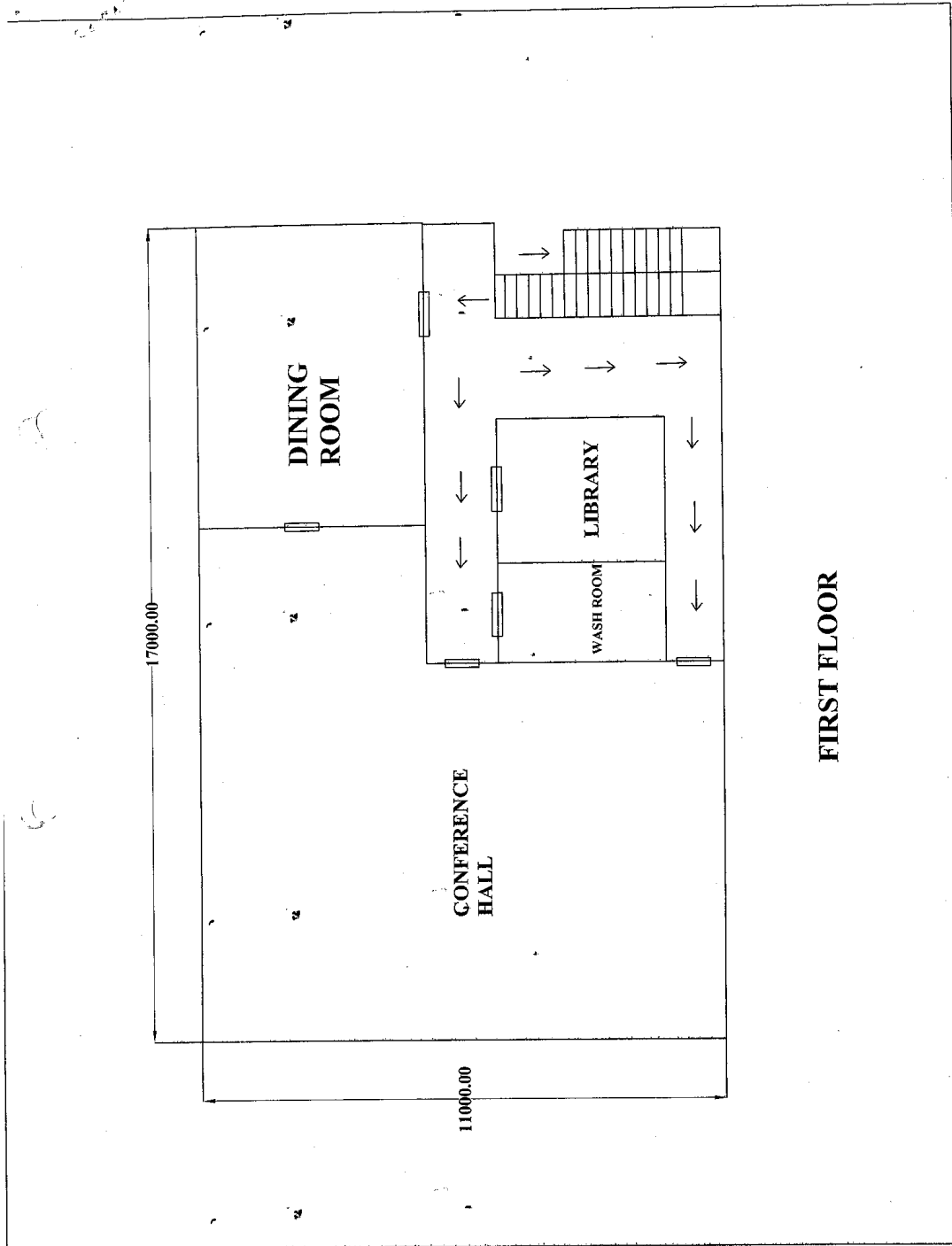

FIRST FLOOR

PROPOSED NEW BUILDING (17.0m x 11.0m)

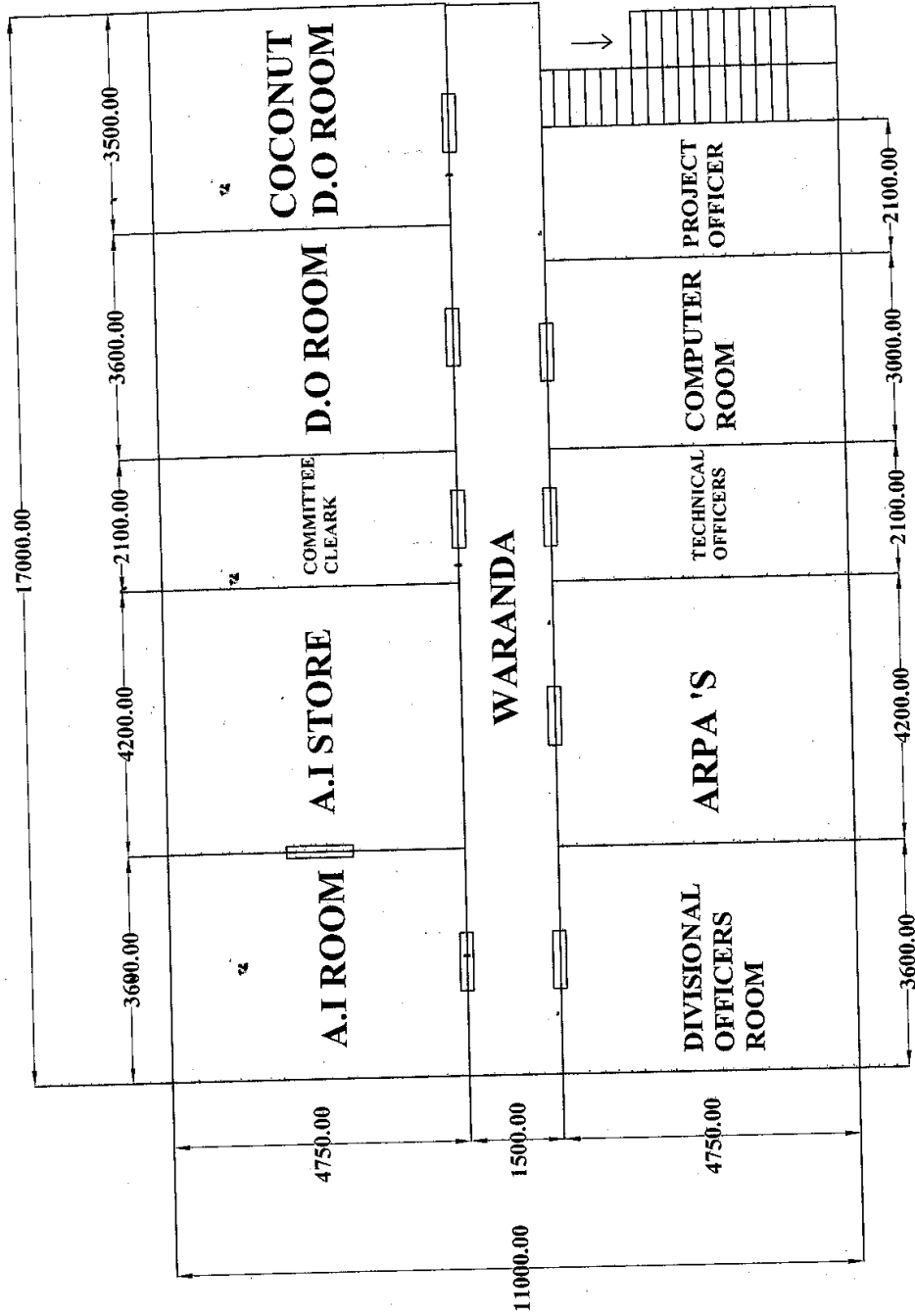

GROUND FLOOR

Gomarangadawela Building Layout Plan

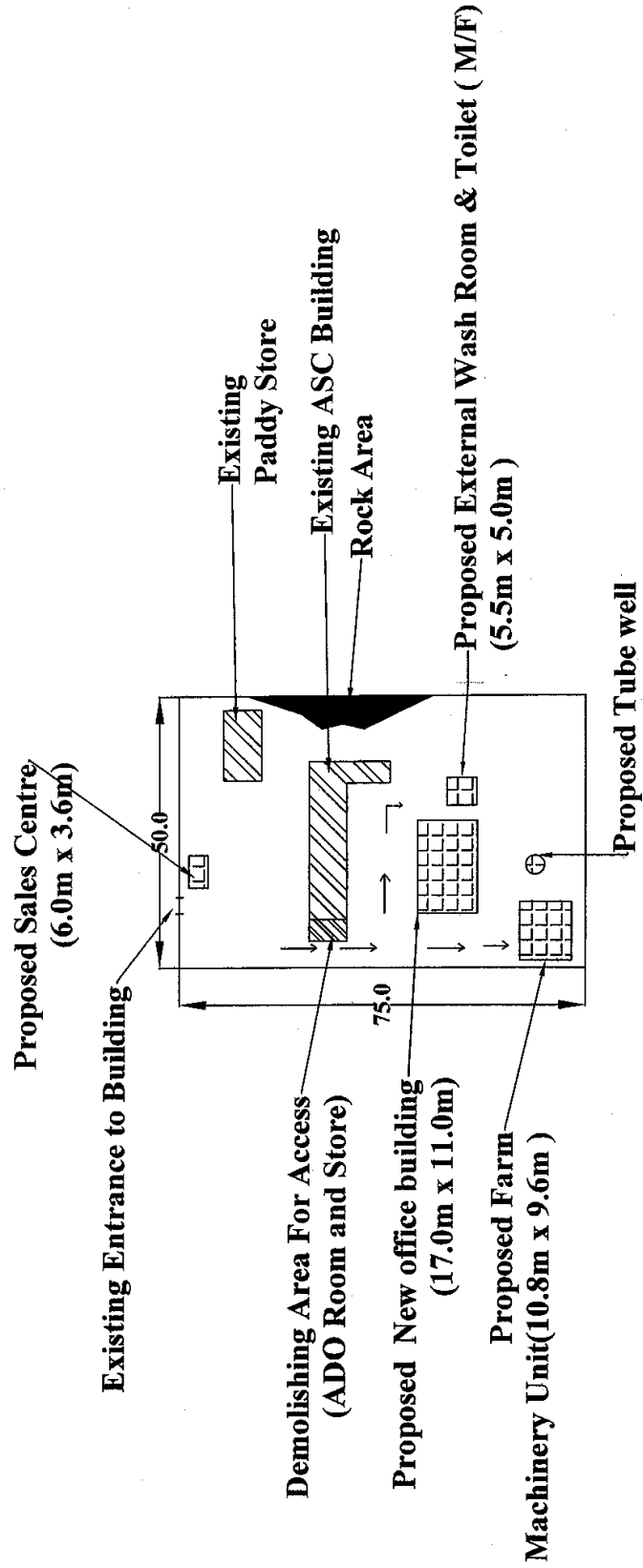

Proposed utility plan for existing A.S.C Gomarankadawela Building

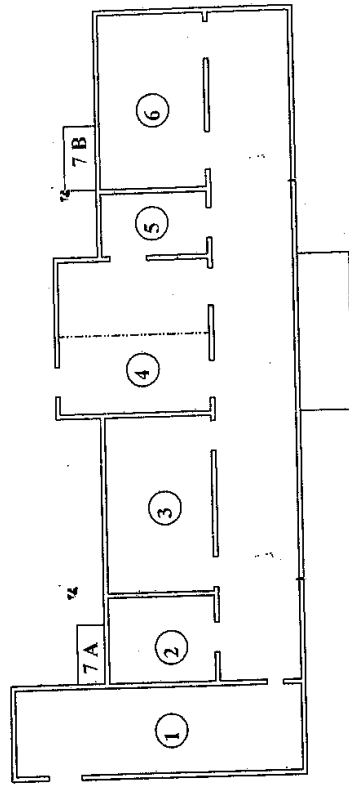

- 1. Farmers meeting Room
- 2. Soil Lab
- 3. Soil Lab
- 4. Bank
- 5. Bank
- 6. Farmers Leaders Office Room
- 7A. Toilets to Existing Building
- 7B. Toilets to Existing Building

Gomarangadawela Building Layout Plan

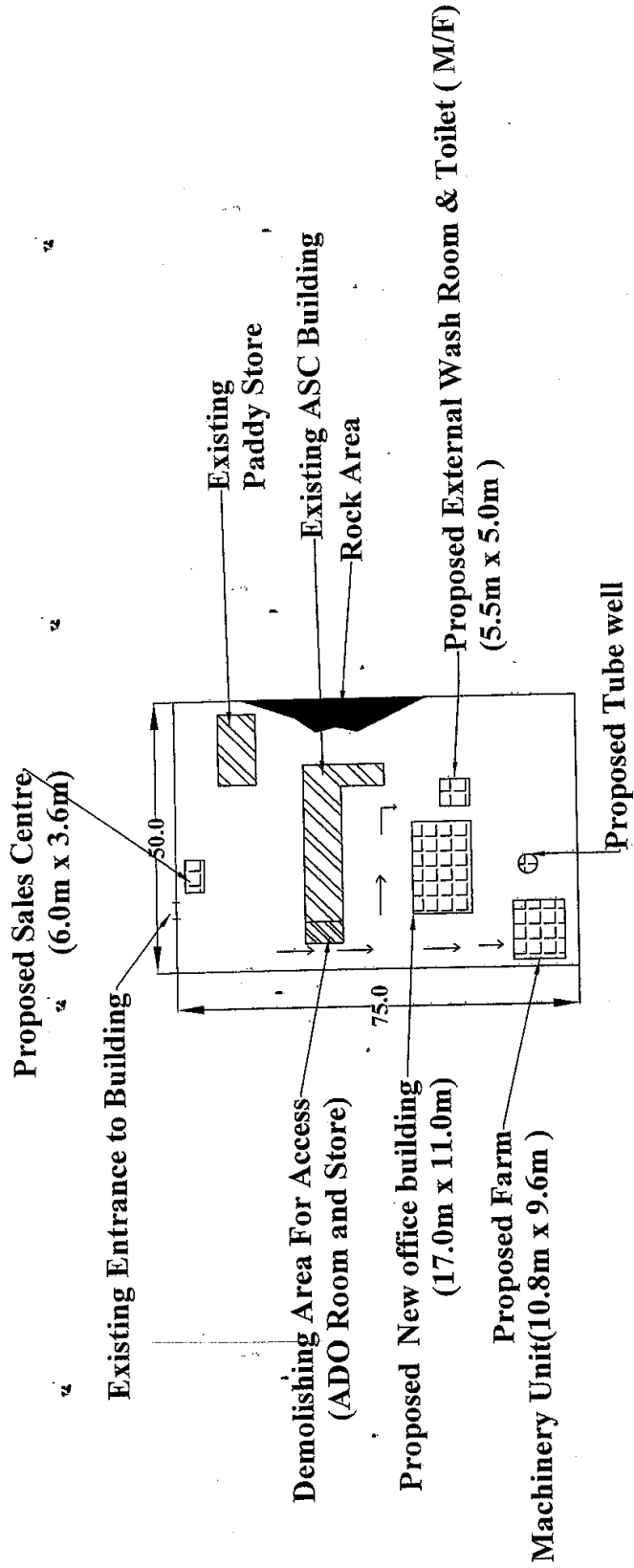

CONSTRUCTION OF SALE CENTRE

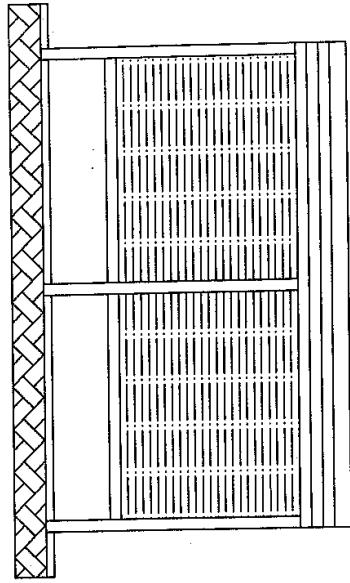

FRONT

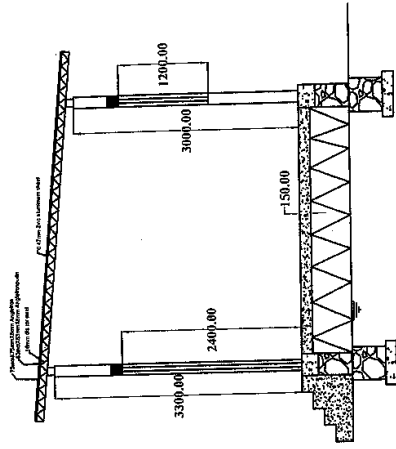

SECTION X - X

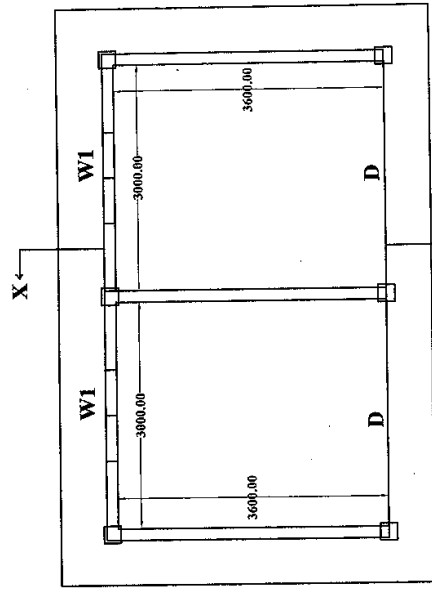

PLAN

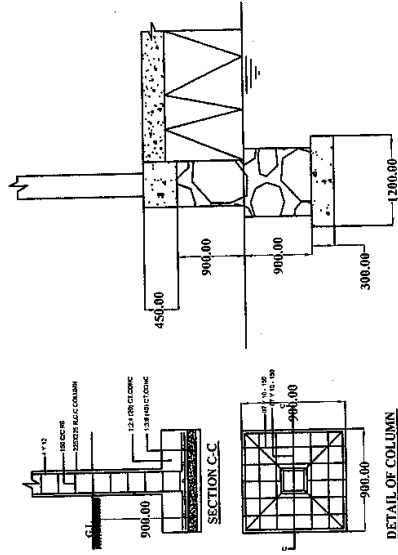

CONSTRUCTION OF FARM MACHINERY UNIT (36 X 32)

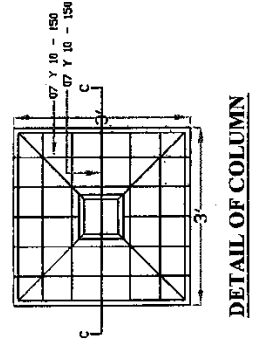
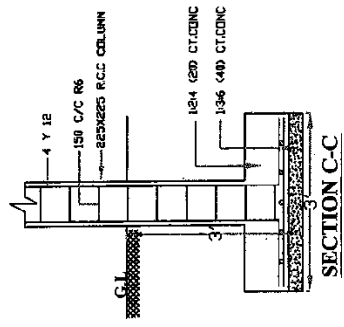
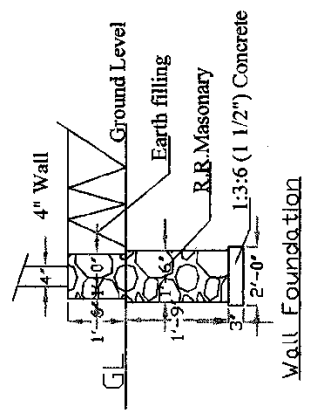
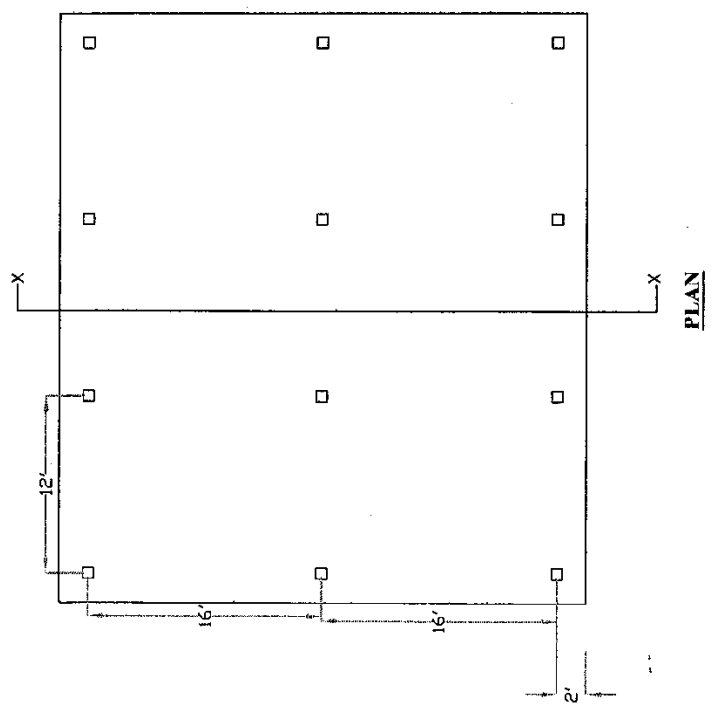
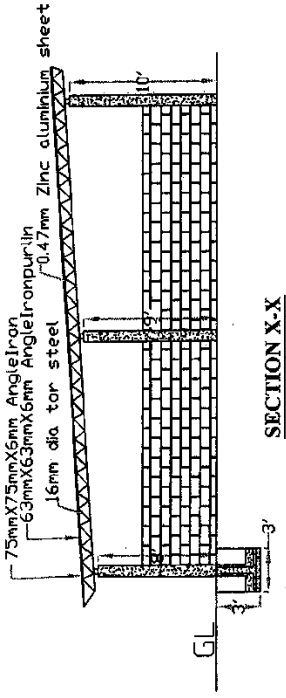
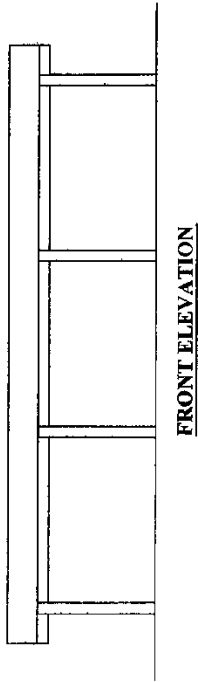

CONSTRUCTION OF WASH ROOM AND TOILET

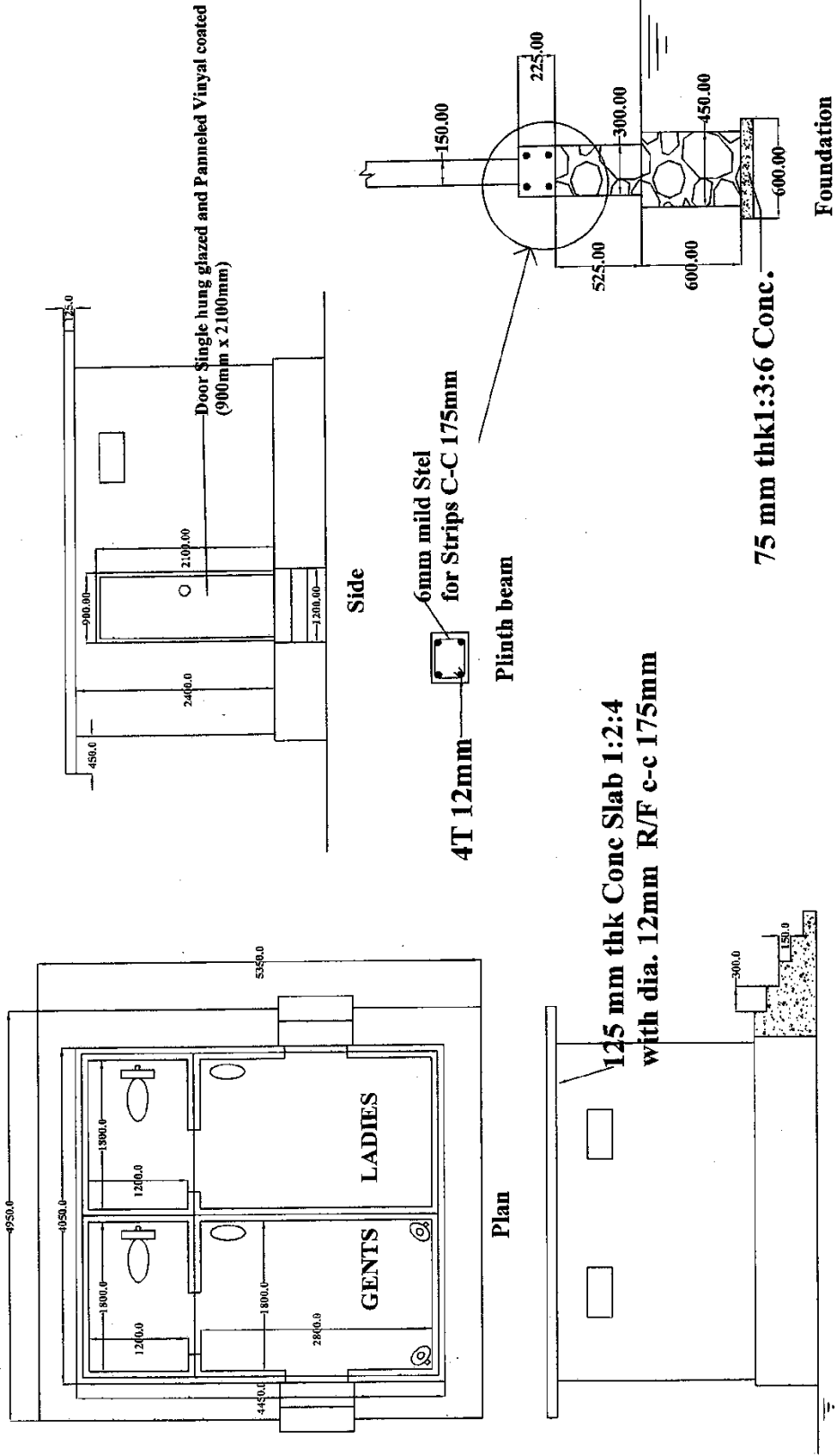

Scale : 1 : 70

Annex: 06 further Details

Skilled and Unskilled Labour Population by GN.Division - 2018

S. No	GN Division	Skilled Labours		Un-Skilled Labours		Total	
		Male	Female	Male	Female	Male	Female
01	Gomarankadawela	6	3	14	6	20	9
02	Kalyanapura	20	2	208	190	228	192
03	Galkadawela	116	95	220	159	336	254
04	Pampurugaswewa	144	37	92	97	236	134
05	Kandamala wa	23	3	145	106	168	109
06	Mathawachchiya	3	-	140	12	143	12
07	Kivulakadawela	165	120	110	116	275	236
08	Pulikandikulam	15	-	149	4	164	4
09	Mailawewa	12	2	241	14	253	16
10	Backmeegama	14	2	185	56	199	58
Total		518	264	1,504	760	2,022	1,024

S. N	G.N Division	Ethnicity (Number of families)					Religion (Number of families)		
		Buddhist	Hindus	Islam	R.C	Other Christian	Sinhalese	Srilankan Tamil	Srilankan Moors
01	Gomarankadawela	900	27	-	-	-	900	27	-
02	Kalyanapura	1,199	-	-	-	-	1,199	-	-
03	Galkadawela	1,205	1	-	-	-	1,205	1	-
04	Pampurugaswewa	370	-	-	-	-	370	-	-

05	Kandamalawa	1,153	2	-	-	-	1,153	2	-
06	Mathawachchiya	588	-	-	-	-	588	-	-
07	Kivulakadawela	1,150	-	-	-	-	1,150	-	-
08	Pulikandikulam	624	-	-	-	-	624	-	-
09	Mailawewa	769	-	-	-	-	769	-	-
10	Backmeegama	823	2	-	-	-	823	2	-

Source: Divisional Statistical Hand book, Gomarankadawala, 2018

Population Distribution by Gender Leadership in GN Division - 2018

Serial No.	GN Division	Toal No.of Families	No.of Families	
			Men Headed Families	Women Headed Families
1	Gomarankadawela	320	251	69
2	Kalyanapura	441	369	72
3	Galkadawela	415	363	52
4	Pampurugaswewa	116	98	18
5	Kandamalawa	416	337	79
6	Mathawachchiya	207	148	59
7	Kivulakadawela	387	315	72
8	Pulikandikulam	218	178	40
9	Mailawewa	285	226	59
10	Backmeegama	318	257	61
District Total		3,123	2,542	581

Source: Divisional Statistical Hand book, Gomarankadawala, 2018

Widows Details in Gomarankadawala ASC Division - 2018

S. No	DS Division	Type of Course			Grand Total
		War affected	Tsunami	Others	
1	Gomarankadawela	3	0	66	69
2	Kalyanapura	5	0	67	72
3	Galkadawela	0	0	56	56
4	Pampurugaswewa	4	0	14	18
5	Kandamalawa	5	0	65	70
6	Mathawachchiya	6	0	38	44
7	Kivulakadawela	9	0	64	73
8	Pulikandikulam	1	0	25	26
9	Mailawewa	0	0	36	36
10	Backmeegama	1	0	53	54
Total		34	-	484	518

Source: Divisional Statistical Hand book, Gomarankadawala, 2018

Samurdhi Beneficiaries - 2018

S.No	DS Divisions	No.of families entitled for samurdhi
01	Gomarankadawela	72
02	Kalyanapura	49
03	Galkadawela	65
04	Pampurugaswewa	23
05	Kandamalawa	95
06	Mathawachchiya	47
07	Kivulakadawela	81
08	Pulikandikulam	42
09	Mailawewa	22
10	Backmeegama	110
Total		606

Source: Divisional Statistical Hand book, Gomarankadawala, 2018

Following local organizations functioned in the ASC division. Those are -

S.N	Type of the local organizations	Number & Name of the local organizations
01	WFO	Pragati, samangi, manel, viharamahadevi, pubudu, samangi, satpiyum, visakha, parami, sepalika, driya, arya, pipena kaekulu, ekamutu, svasakti, nelum, pabalu, rantaru, gajamutu, Pratibha, araliya, sandal, visakha, suhada
02	Farm Organization	Dipti, Pragathi, Minimuthu, Tirappane, Samrddhita, dimuthu, ekamuthu, maitri, vehera, baedivaeva, gajamutu, mahesan, Gemunu, arunodaya, Pettaeva, Paerakum, Maha, Sucharitha, Eksat, Sakti, Ranmutu, Paerakum, Kudakumbukvaeva, Samagi, Ranmutu, Vakmi, Vijaya, Aepadiriya, Randiyavara, Parakrama

Source: Agrarian Service Centre, Gomarankadawala

Population by occupation in GN Division - 2018

S. No	GN Division	Employment						Un Employed		Depend on Others
		Govt Servents	Non Govt, Staff					Educated People	Un Educated People	
			Farm er	Fisher man	Private Sector	Self	Others			
1	Gomarankadawela	169	238	2	42	63	5	12	35	361
2	Kalyanapura	187	336	18	26	5	84	25	64	454
3	Galkadawela	205	286	13	12	18	3	25	59	585
4	Pampurugaswewa	13	114	15	15	5	15	25	50	20
5	Kandamalawa	247	201	10	12	5	76	76	51	477
6	Mathawachchiya	134	31	-	1	4	2	10	180	226
7	Kivulakadawela	175	380	25	40	75	33	162	250	10
8	Pulikandikulam	66	143	5	7	29	24	36	58	256
9	Mailawewa	33	264	10	-	10	23	17	110	302
10	Backmeegama	121	195	8	9	26	29	32	54	351
Total		1,350	2,188	106	164	240	294	420	911	3,042

Source: Divisional Statistical Hand book, Gomarankadawala, 2018
